**Internet penetration in the UK is currently 95%**

**The average time spent on social platforms each day in 2019 is 1 hour 50 in the UK.**

In the UK specifically, there are now 45 million social media users. This equates to 67% of the entire population. Of these, 39 million are mobile social media users.

## Social platform users...

based on monthly active users, active user accounts or unique monthly visitors to each platform, in millions.

updated 2019

bellyflop

## Video

We specialise in creating video for websites and social media. From profile films to case studies or event films we help you share your story online.

## Google 360°

As a trusted partner we can help imporve your SEO and get your business on Google maps with a 360° tour that integrates with Google street view.

## Social Media Management

We offer a range of social media management options bespoke to your specific requirements, evolving as your needs change and helping grow your business.

**studio@bellyflop.tv**

**01282 222 620**

**www.Bellyflop.TV**

bellyflop
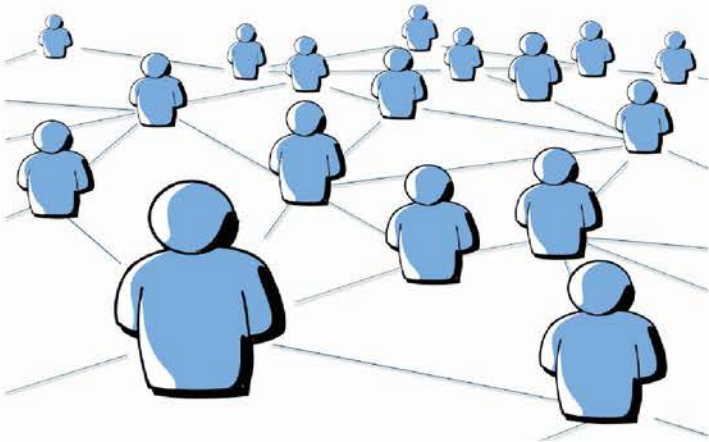
The number of social media users is set to grow to over 3 billion monthly active users by 2021 - a third of Earth's entire population.